

PLAT OF SURVEY  
-OF-

LOT 123, LAKE GENEVA GOLF HILLS SUBDIVISION, and that part of LOT 101, LAKE GENEVA GOLF HILLS SUBDIVISION, being more particularly described as follows: Commencing at a found iron pipe at the Northwestern corner of Lot 101, thence Northeasterly along the Northerly line of Lot 101, being the Southerly line of Barry Drive and the arc of a curve whose radius point lies to the Southeast having a radius of 107.42 feet and whose long chord bears North 73°25'37" East 57.48 feet, a distance of 58.19 feet; thence South 17°03'44" East 131.82 feet; thence North 40°32'34" West 144.25 feet (recorded as 153 feet) to the point of beginning; all being in part of Section 31, Township 2 North, Range 18 East, in the Town of Lyons, Walworth County, Wisconsin.

Survey For: Remax Geneva Realty

NOTE: DUE TO THE VAGUENESS OF THE ORIGINAL SUBDIVISION PLAT THE ORIGINAL LOCATION OF THE MISSING LOT CORNERS COULD NOT BE DETERMINED. AN ASSESSORS PLAT SHOULD BE DONE TO STRAIGHTEN OUT THIS AREA.

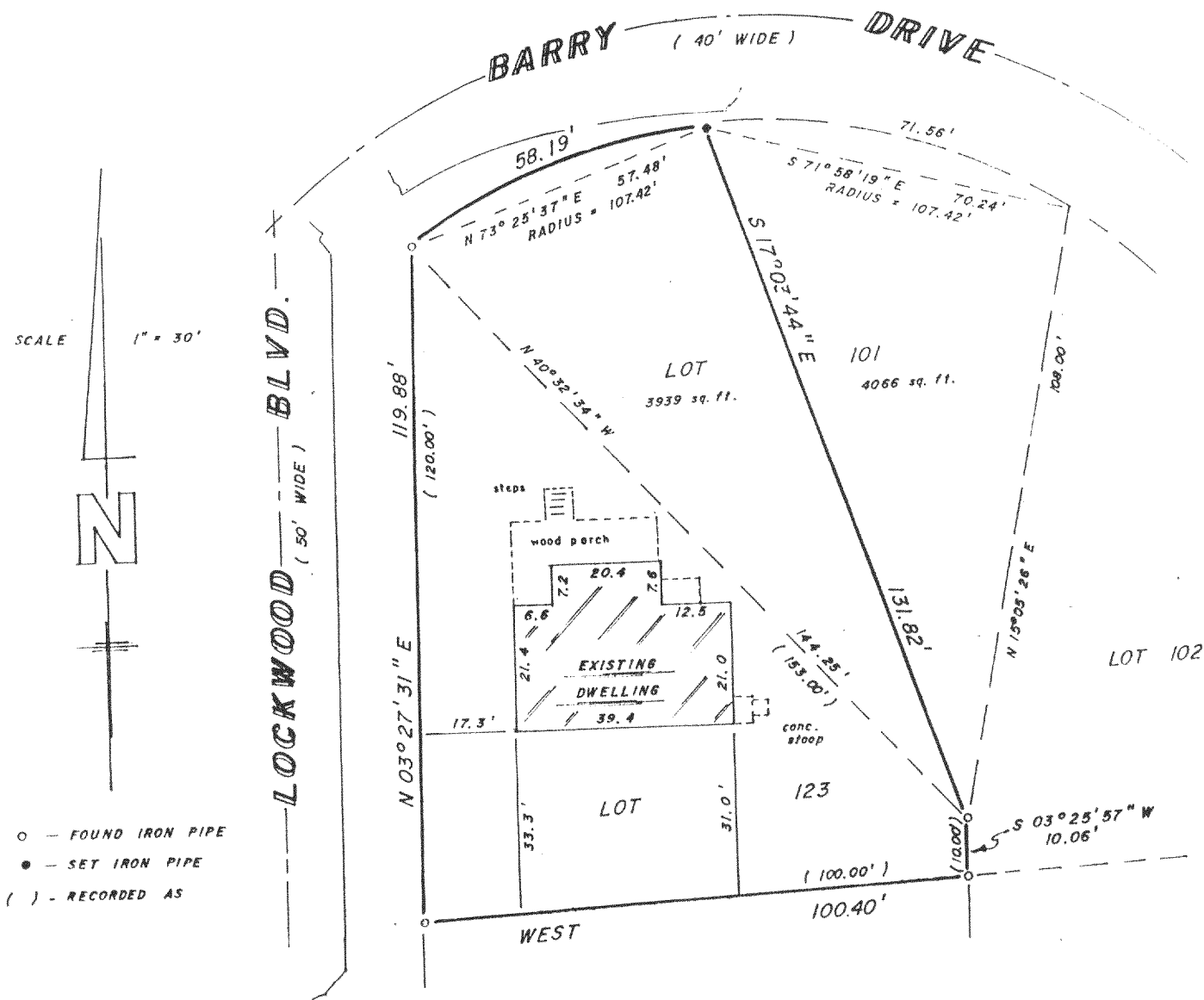

NOTE: BEARINGS HEREON RELATE TO THE SOUTH LINE OF LOT 123, ASSUMED BEARING WEST.

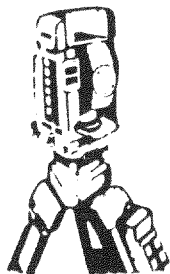

**B.W. SURVEYING**

Land Surveys  
Mapping And Planning  
35117 Academy Road  
Burlington, Wisconsin 53105  
(414) 534-4109

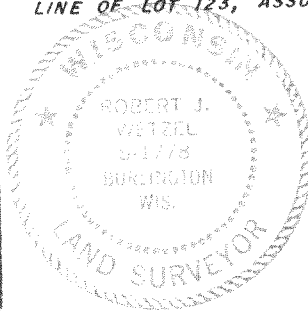
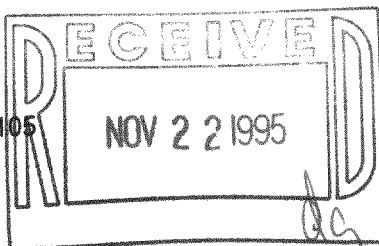

"I hereby certify that I have surveyed the above described property and that the above map is a true representation thereof and shows the size and location of the property, its exterior boundaries, the location of all visible structures and dimensions of all principal buildings thereon, boundary fences, apparent easements, roadways and encroachments, if any.

"This survey is made for the use of the present owners of the property, and those who purchase, mortgage, or guarantee the title thereto within one year from date hereof"

THIS IS NOT AN ORIGINAL PRINT  
UNLESS THIS SEAL IS RED

*Robert J. Wetzel*

ROBERT J. WETZEL  
REGISTERED LAND SURVEYOR - 1778

10-6-95  
DATE

2253  
JOB NUMBER

NGH-94

218-869